

ANALIZA BIAŁEK



100014390

Laboratory of Analysis

Client: AVELLON PEPTIDES
Order number: 100014390
Name: AVELLON PEPTIDES KLOW
Number of samples: 1 vial

Batch number: -----
Receive date: 2026-04-30
Start date: 2026-05-08
Enda date: 2026-05-11

Sample identification

Substance	Method of taking a sample	Form
-----	Sample provided by customer	Blue powder in glass vial

Results

Substance	Sample name	Content	Purity
BPC-157	AVELLON PEPTIDES KLOW 80MG	11,96mg	99%
TB-500	AVELLON PEPTIDES KLOW 80MG	11,56mg	99%
GHK-Cu	AVELLON PEPTIDES KLOW 80MG	50,53mg	99%
KPV	AVELLON PEPTIDES KLOW 80MG	11,92mg	99%
Endotoxin Level	AVELLON PEPTIDES KLOW 80MG	4,23EU/vial	-----

Research comment

The test sample was applied in the amount of 3 μ l to the BioBasic 8 Thermo Scientific column. During the course of the analysis with the method a linear gradient in the solutions of H₂O and Acetonitrile with the addition of 0.1% trifluoroacetic acid, a peaks of the sought substances appeared. Its concentration, when compared to the reference chromatogram shows the table above. Height the measurement error is + - 0,05 mg. The actual state of the sample sent before the test is presented on the photo below

Photo of the test sample

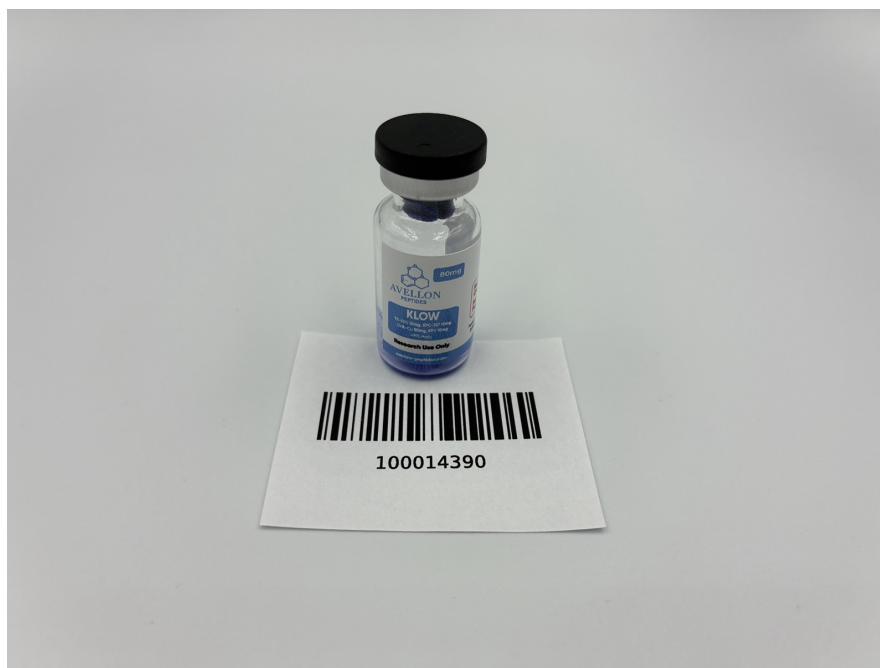

Password

B6LD8GH2

Analiza Białek sp. z o.o.
KRS: 0000966168
NIP: 8992922970
REGON: 521751875

Headquarters and Laboratory:
ul. Duńska 9, 54-427 Wrocław
Budynek DELTA

Lab technician:
Analysis and research specialist
mgr Arkadiusz Zajęc



Chromatogram

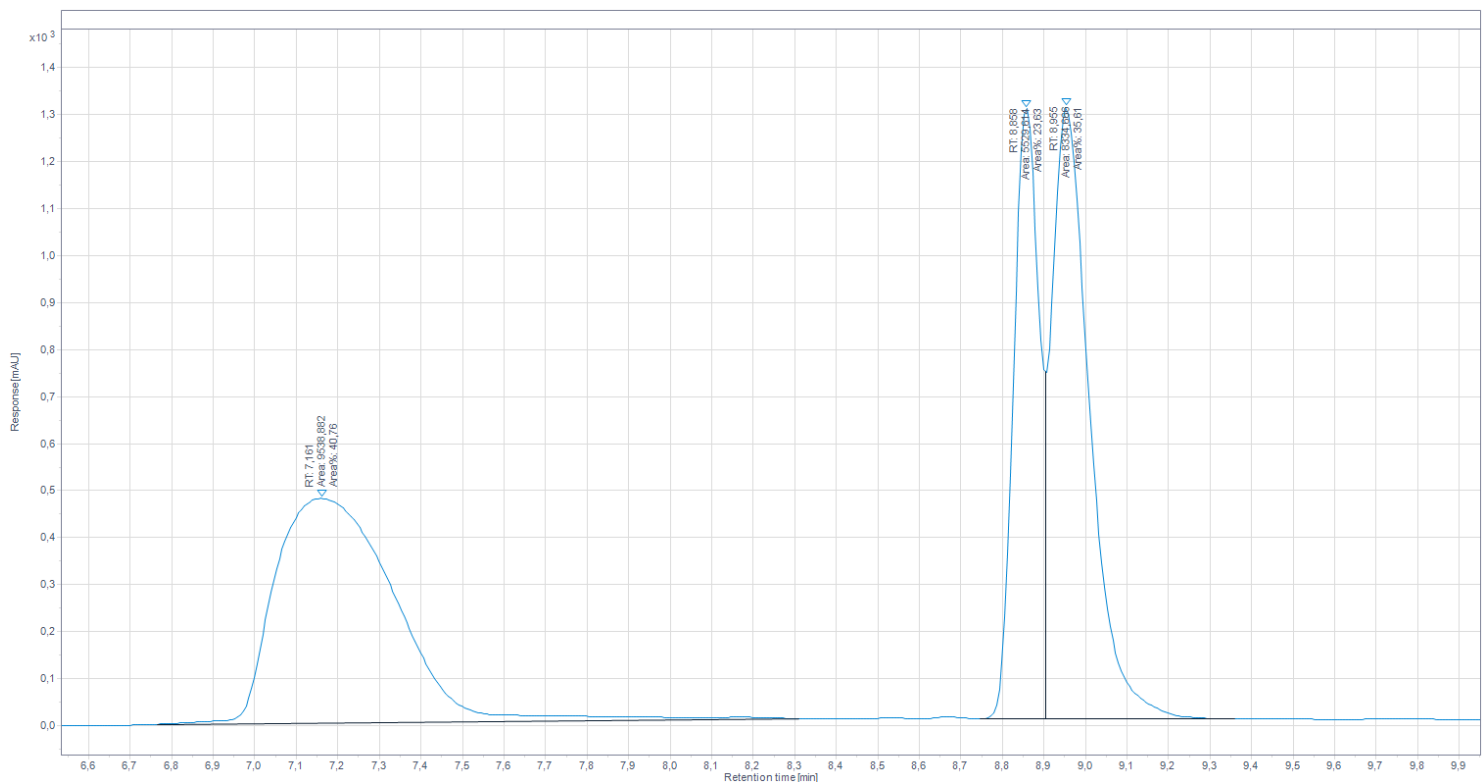
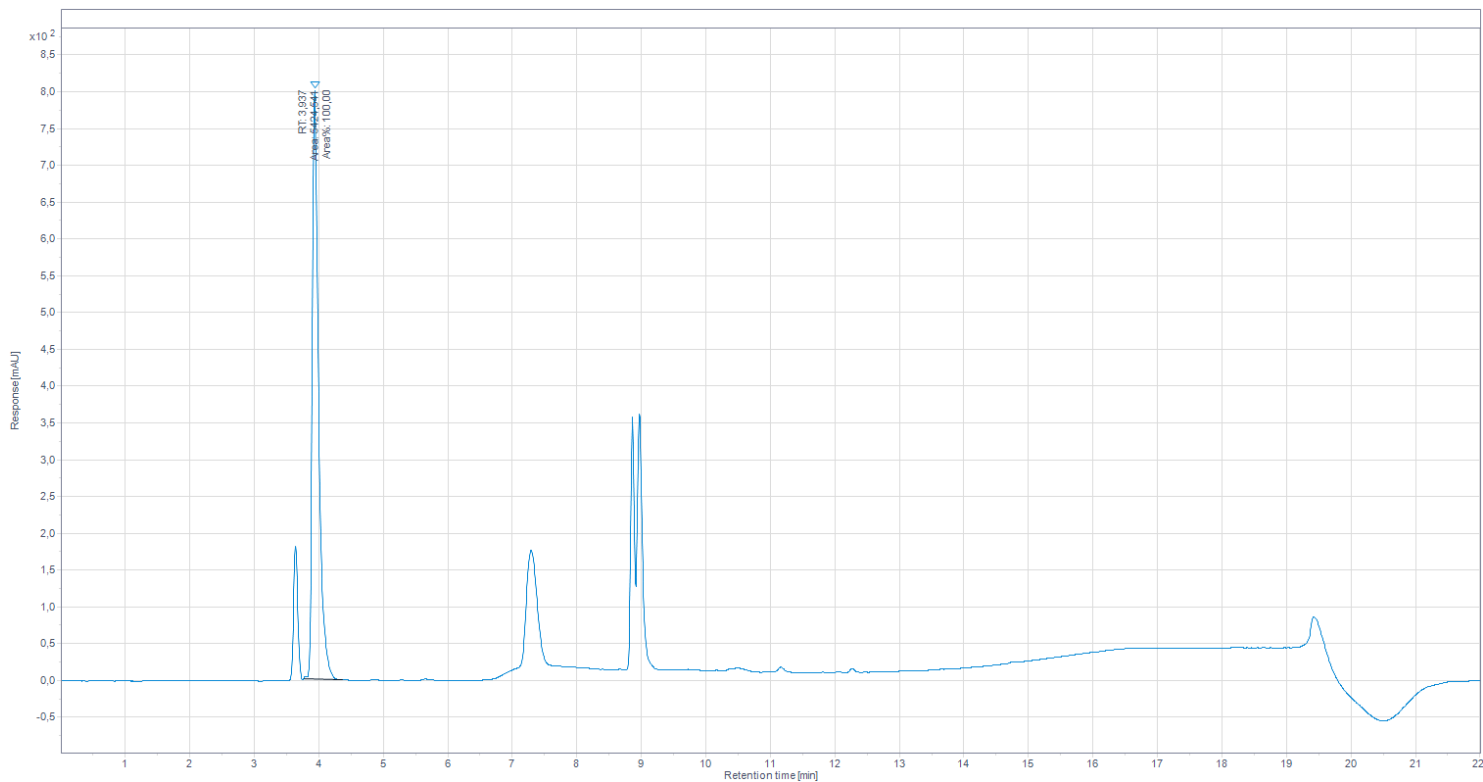

Password

B6LD8GH2

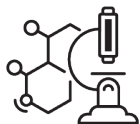

Method

Time	H2O + 0,1% TFA	ACN + 0,1% TFA
0min	95%	5%
2min	95%	5%
12min	5%	95%
15min	5%	95%

Password

B6LD8GH2